

OPTCL TRANSIT HOUSE  
(GRID STANDARDIZATION)

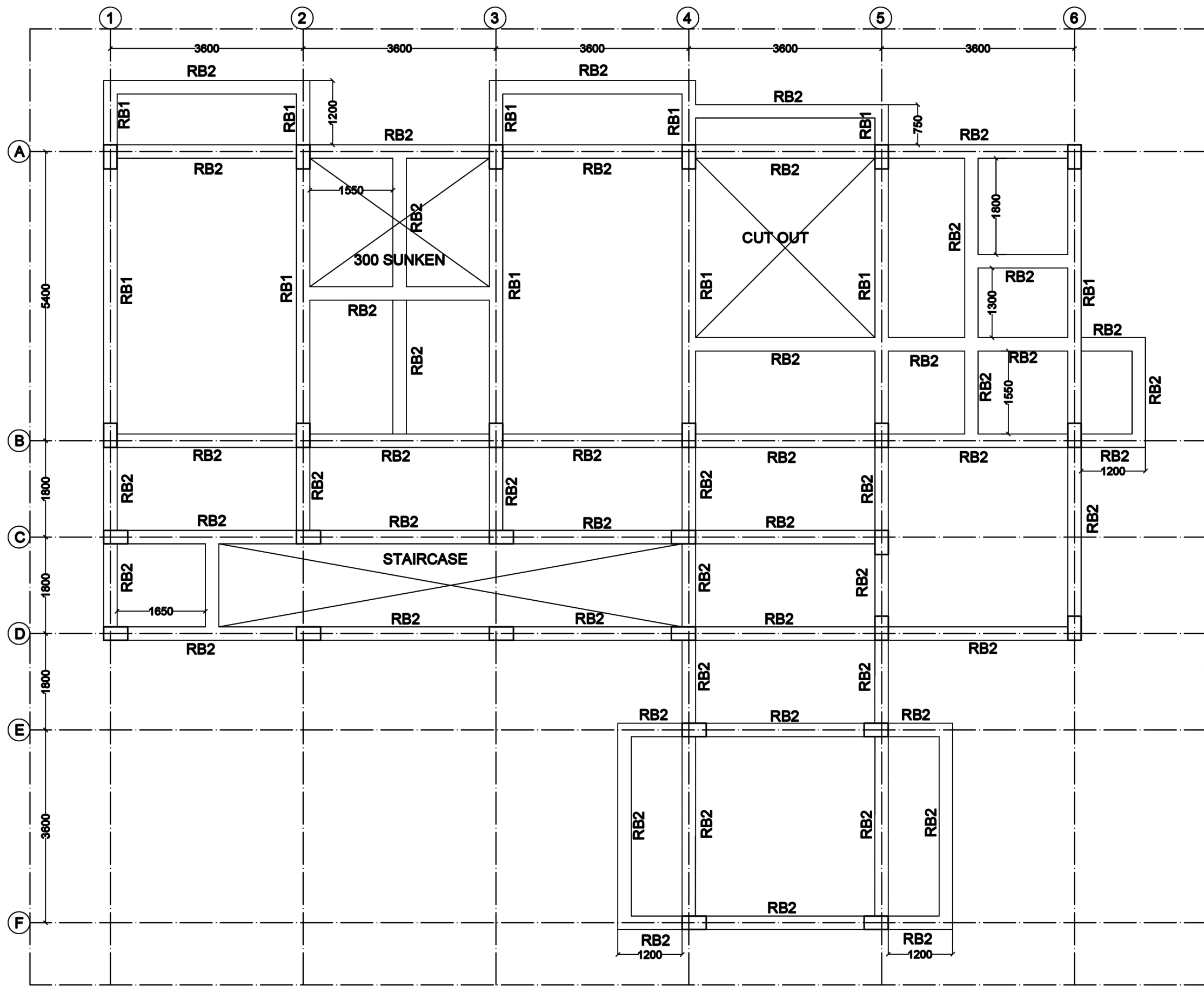

GROUND FLOOR BEAM LAYOUT PLAN

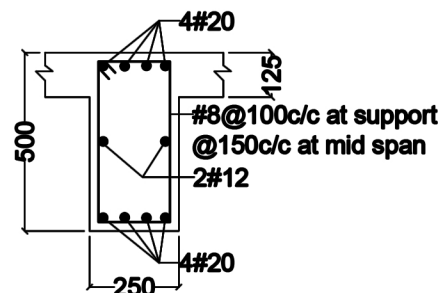

ROOF BEAM RB1(250X500)

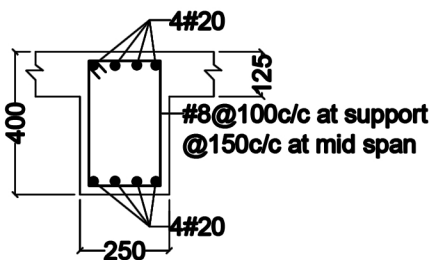

ROOF BEAM RB2(250X400)

DETAIL OF MAIN SLAB

THICKNESS-125mm

REINFORCEMENT

#8@125C/C BOTHWAYS

DETAIL OF SUNKEN SLAB

THICKNESS-150mm

REINFORCEMENT

#10@125C/C BOTHWAYS

CLIENT -

GOVERNMENT OF ODISHA

IMPLEMENTING AGENCY -

OPTCL, ODISHA

BUILDING TYPE / WORK -

TRANSIT HOUSE : ( G + 2 )

DRAWING TITLE -

GROUND FLOOR ROOF  
BEAM LAYOUT PLAN

DRAWING NUMBER -

ST-06

SCALE -

DESIGNED BY -

DATE -

Architects -



**SPACE ARCH**  
ARCHITECTS-ENGINEER-PLANNER  
205, JAYADEV VIHAR, BHUBANESWAR



AR. D.K. PARIDA  
REGD NO. CA994/17280

14.03.2022  
Professor  
Civil Engineering Department  
IGIT Sarang, Odisha